

1:50 scale section A

1:50 scale section B

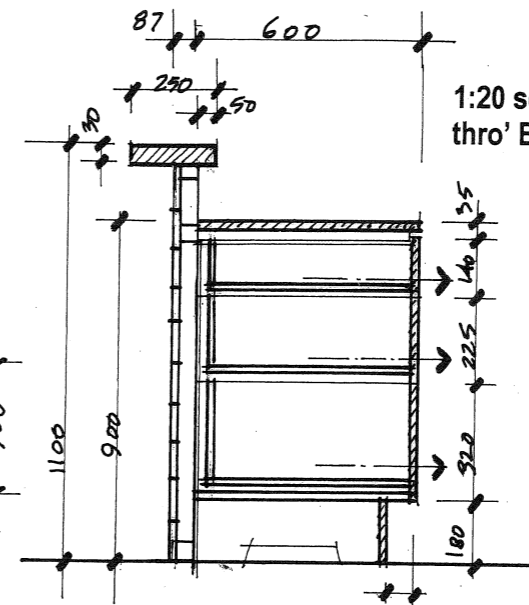

1:20 sectional detail thro' Bar counter

Recessed 'quartz halogen' lighting to underside of upper level cupboards
Supply and install a minimum of three (3) 'Hafele' ECONO quartz halogen light fittings (Cat No 823.94.220) flush mounted into thickness of the bottom shelf of the upper level cupboards, spaced as directed by architect on site.

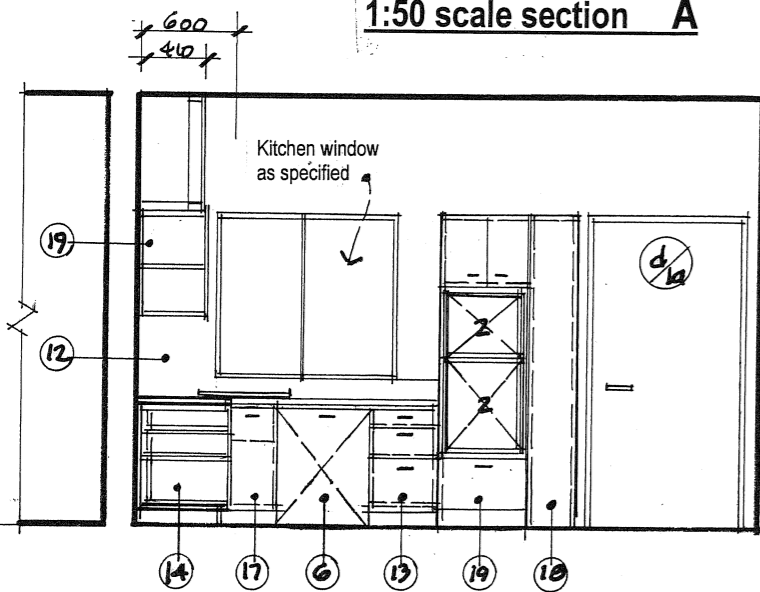

1:50 scale section C

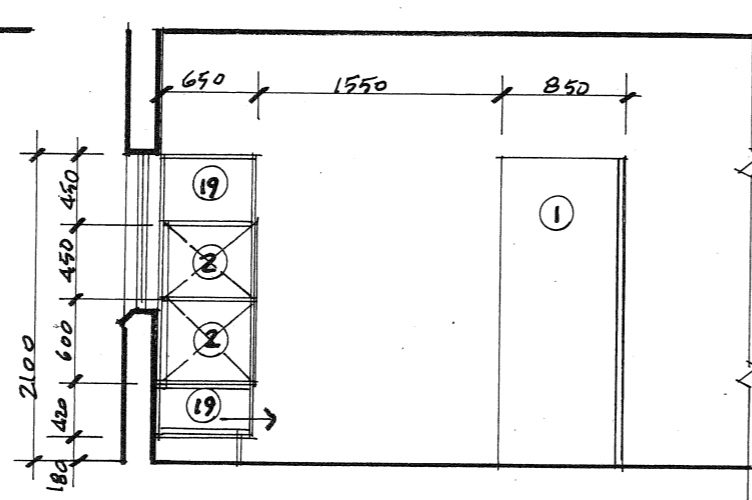

1:50 scale section D

Cross reference this sheet (20/a) with the plan details on sheet No 19/a for schedule of fitments and appliances to ground floor kitchen and to sheet No 17/a for general notes related to construction and site assembly of all built-in fitments, unless otherwise stated on subsequent details.

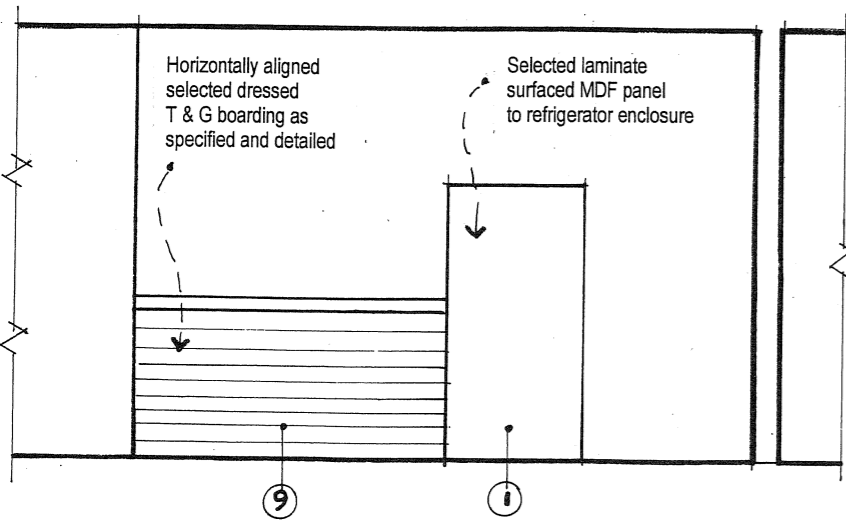

1:50 scale elevation E

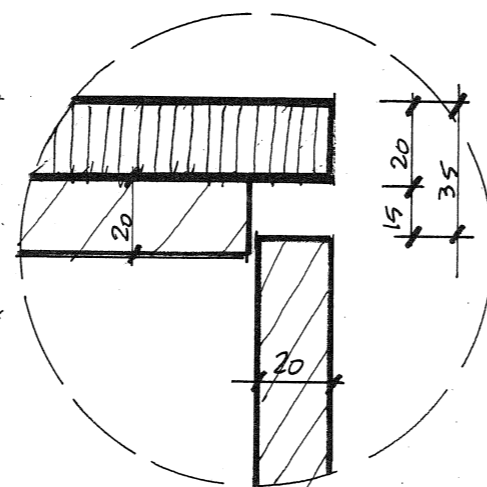

1:2 scale detail of 'typical benchtop foredge finish

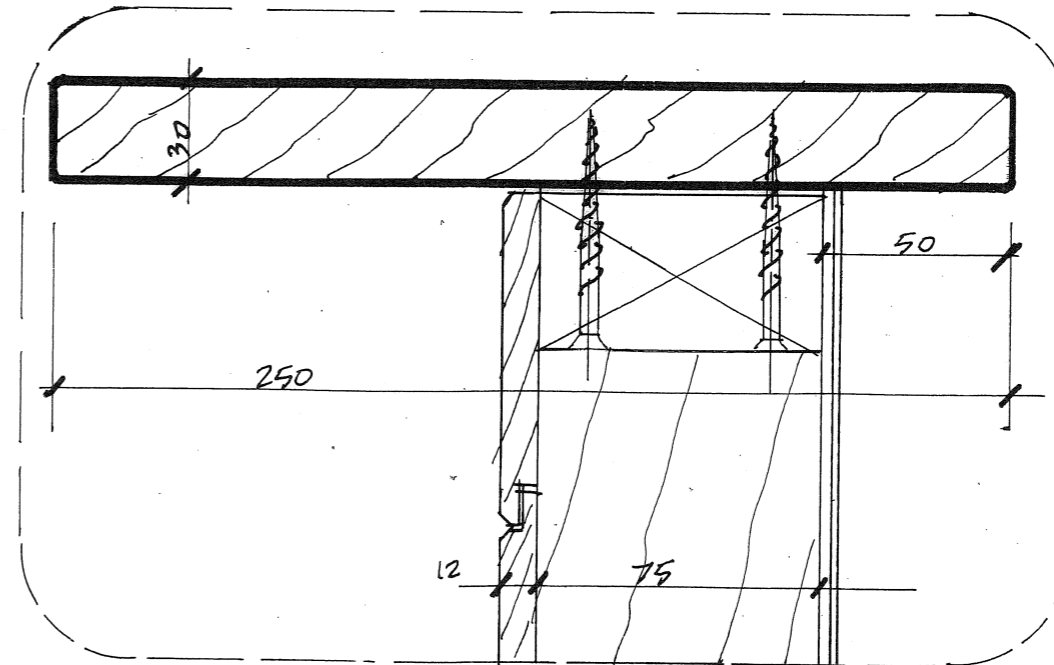

1:2 scale detail of bar counter top and horizontal timber boarding to face of panel facing lounge area

Re-development of existing dwelling at 7, Imlay St., Merimbula NSW 2548 for, Alex Cochran and Desiree Parker, to provide full 'accessibility' throughout all habitable areas within and to the periphery of the extended house

WORKING DETAILS

1:50 scale elevations and sections of kitchen at ground floor level

Project No, 2006-008
Date, 17.10.07
Scales, 1:50
Drawn, Harry

Sheet No, 20/a

Architect,
Harry Sprintz
FRAIA LFDIA M.ACAA
MA Design/Research for Disability (Lond Guildhall univ)
Registered Architect (NSW/ACT)
Interior Designer (DIA Accredited)
Disability Access Planner (ACAA Accredited)

Office,
Unit 7, 'Doncaster Apartments'
No 1 Heidelberg Avenue,
NEWINGTON NSW 2127
02-96482822 & 9648 2825
Facsimile, 02-9748 0060
Mobile No, 0411 632 674

Note !!
Refer to all other issued detail drawings and notes of the built-in fitments and in particular to the 1:20 scale plan details and sketch on sheet No 19/a

Do not scale drawings, figured dimensions take precedence over 'scaled' sizes.

Check all site sizes, levels and conditions prior to commencing works.