

CROSS SECTION 1 (4a & 5a)

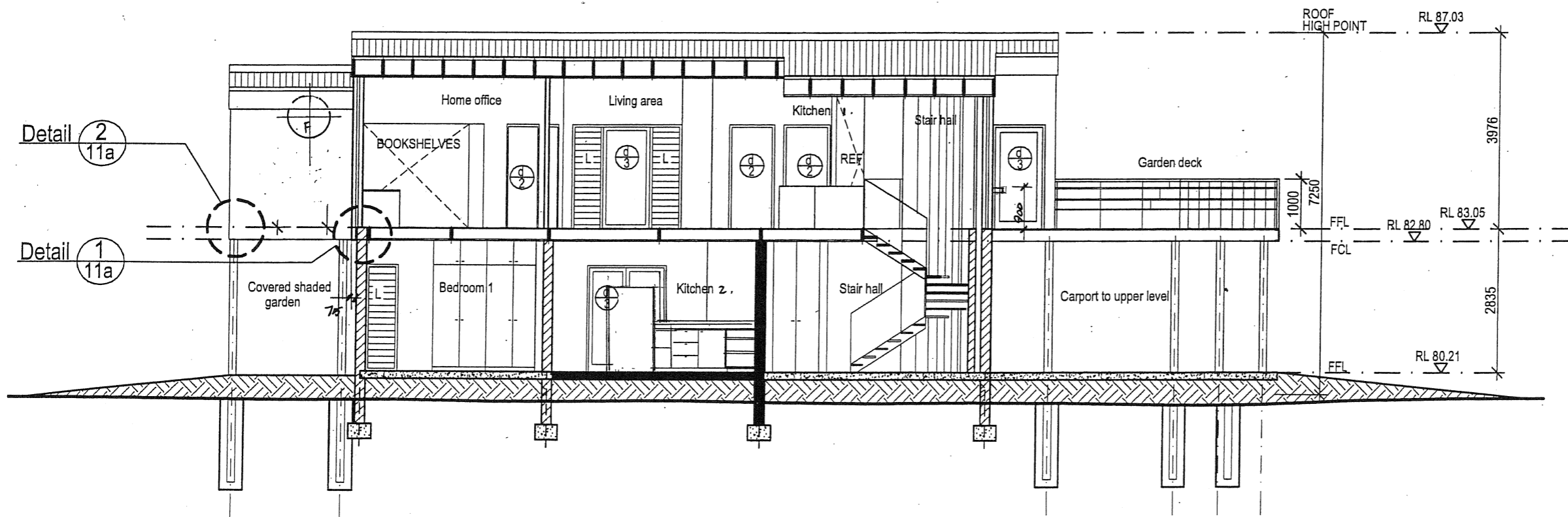

TRANSVERSE SECTION 2 (4a & 5a)

of existing dwelling at No 7, Imlay Street, Merimbula NSW 2548 for, Mr Alex Cochran & M's Desiree Parker, to provide full 'accessibility' throughout all habitable areas within and to the periphery of the extended house

**WORKING DRAWINGS**

**Cross and transverse sections: 1(4a&5a) and 2(4a&5a)**

Job No, 2006-008  
 Scale, 1:100  
 Date, 07.03.07  
 Sheet No, 9/a

Architect,  
**Harry Sprintz**  
 FRAIA LFDIA FCSD M.ACAA  
 MA Design/Research for Disability  
 (Lond Guild Univ)  
 Registered Architect  
 (NSW/ACT)  
 Interior Designer  
 (DIA Accredited)  
 Disability Access Planner  
 (ACAA Accredited)

Office,  
 Unit 7, 'Doncaster Apartments'  
 No 1, Heidelberg Avenue  
 Newington NSW 2127  
 02-9648 2822 & 02-96482825  
 Facsimile, (02) 9748 0060  
 Mobile No, 0411 632 674  
 harrysprintz@archinet.com.au

Amendment No Date  
 WALL SIZES ..... 03.10.07  
 WINDOWS .....  
 KITCHENS/LAUNDRIES ..... 31.10.07  
 BATHROOMS .....