

Plan at lower level - As existing

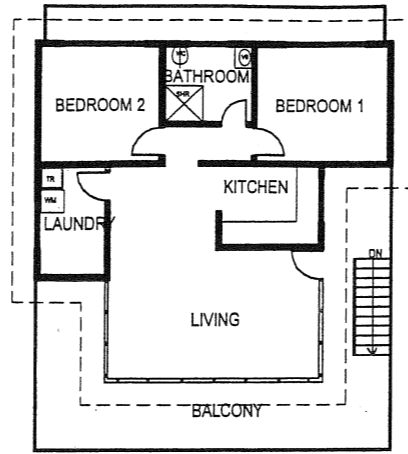

Plan at Upper level - As existing

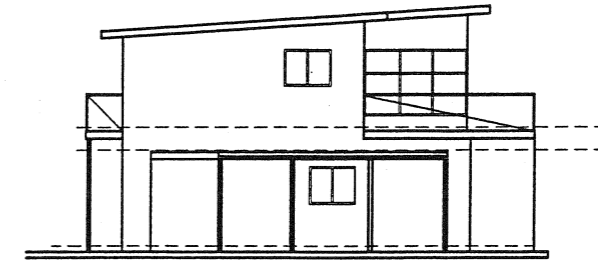

South/West Elevation

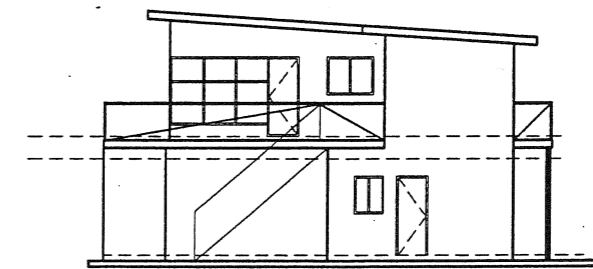

North/East Elevation

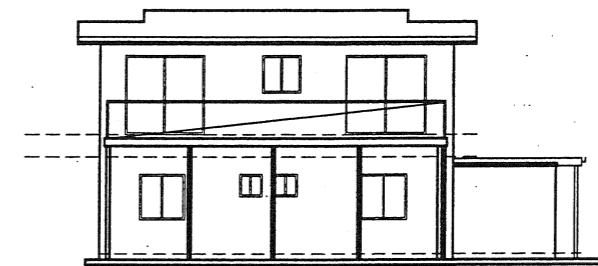

South/East Elevation

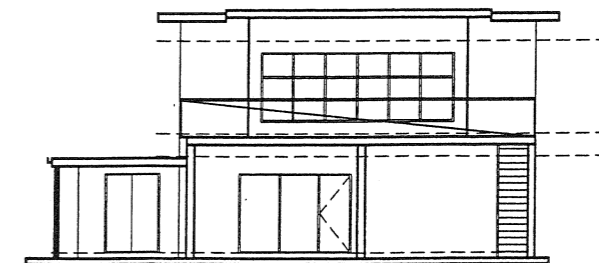

North/West Elevation

of existing dwelling at No 7, Imlay Street, Merimbula NSW 2548 for, Mr Alex Cochran & M's Desiree Parker, to provide full 'accessibility' throughout all habitable areas within and to the periphery of the extended house

WORKING DRAWINGS

Plans and Elevations as existing

Job No, 2006-008
 Scale, 1:200
 Date, 07.03.07
 Sheet No, 3/a

Architect,
Harry Sprintz
 FRAIA LFDIA FCSD MACAA
 MA Design/Research for Disability (Lond Guild Univ)
 Registered Architect (NSW/ACT)
 Interior Designer (DIA Accredited)
 Disability Access Planner (ACAA Accredited)

Office,
 Unit 7, 'Doncaster Apartments'
 No 1, Heidelberg Avenue
 Newington NSW 2127
 02- 9648 2822 & 02-96482825
 Facsimile,(02) 9748 0060
 Mobile No, 0411 632 674
 harrysprintz@archinet.com.au

Amendment No Date

