

Re-development of existing dwelling at No 7, Imlay Street, Merimbula NSW 2548 for, Alex Cochran and Desiree Parker, providing full 'accessibility' throughout all habitable areas within and to the vertically and horizontally extended house.

WORKING DETAILS INTERIORS

1:50 scale sectional elevations and 1:10 scale constructional detail of vanity unit to 'bathroom' en'suite to master bedroom 1 and the adjacent laundry at the upper floor level.

Wall tiling treatment

To bathroom No.1 lay wall tiling up to full height of wall surface with selected 600 x 300 glazed ceramic tiles in horizontal format and in a selected neutral colour, with selected 400 x 200 wall tiles laid in a horizontal format to the laundry areas, all as detailed and specified

Project No. 2006-008 Date, 29.10.07 Scales, 1:20 Drawn, Harry

Sheet No. 24/a

Architect, **Harry Sprintz**

FRAIA LFDIA M.A.C.A.A.
MA Design/Research for Disability (Lond Guildhall Univ)
Registered Architect (NSWACT)
Interior Designer (DIA Accredited)
Disability Access Planner (ACAA Accredited)

Office,
Unit 7, 1 Heidelberg Avenue, NEWINGTON 2127
(phones) 02-96482822 and 9648 2825
Facsimile, 02-9748 0060 Mobile No, 0411 632 674
(email) harrysprintz@archinet.com.au

Refer to sheet No 23/a for plan details and scheduled description of fitments and fixtures related to bathroom and laundry all as specified.

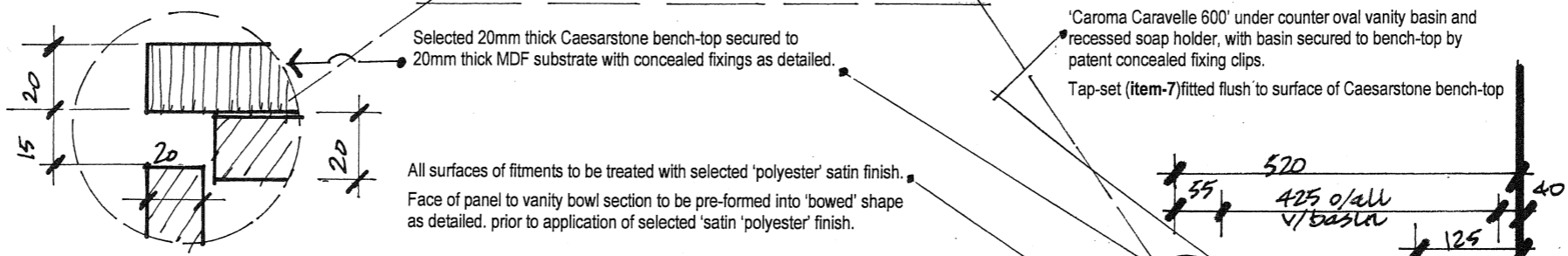
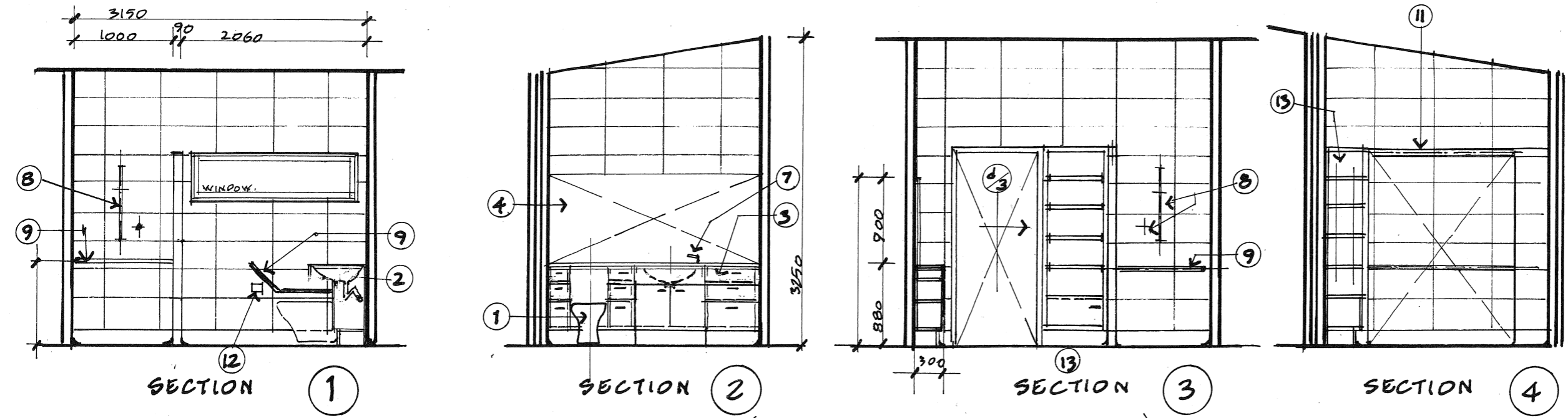

1:2 SCALE DETAIL OF BENCH-TOP FOREEDGE

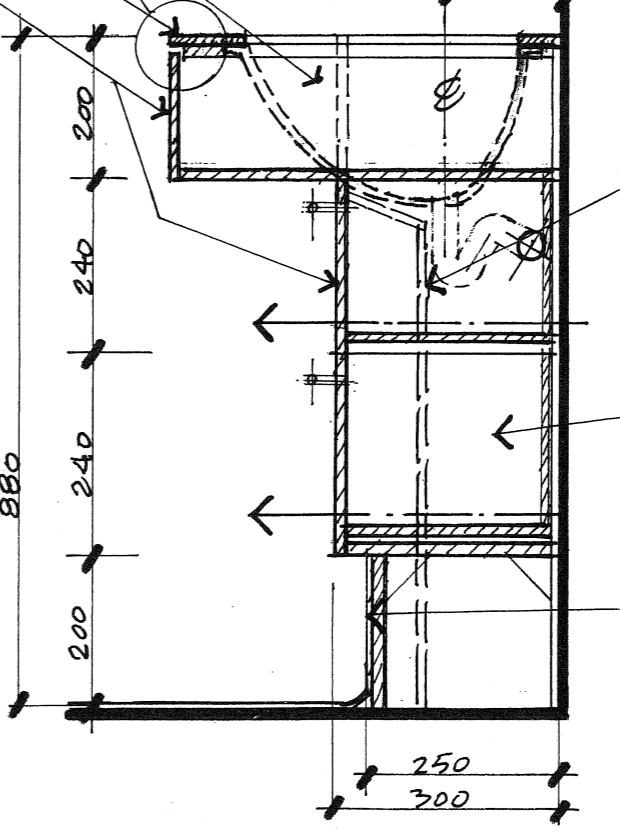
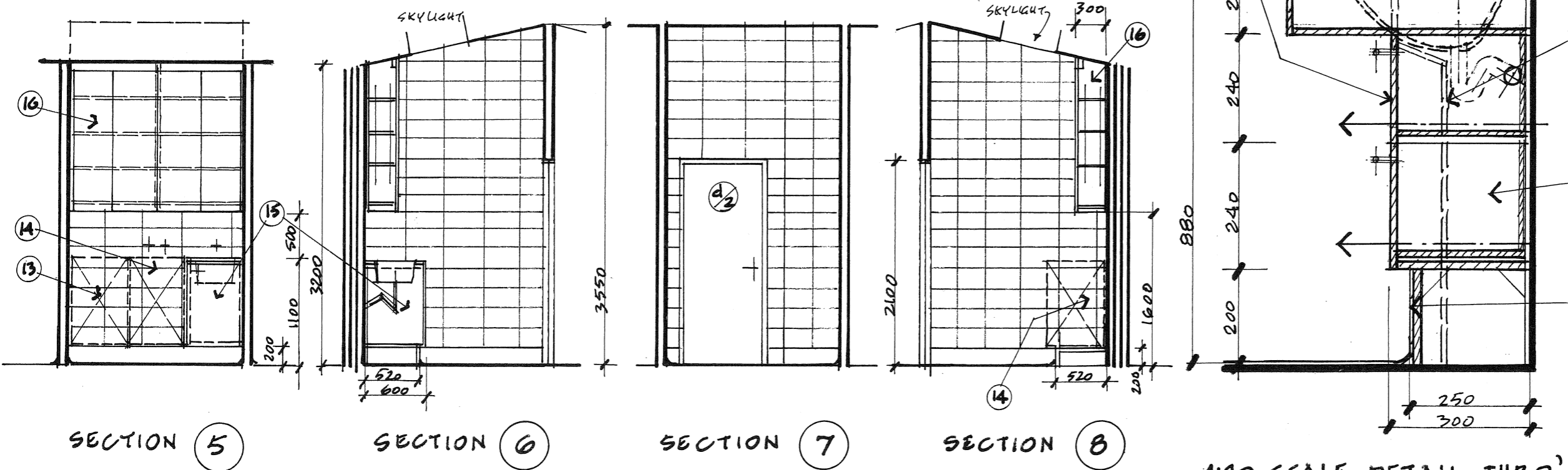

1:10 SCALE DETAIL THRO 'BOWED' FRONT OF VANITY BUILT-IN FITMENT.