

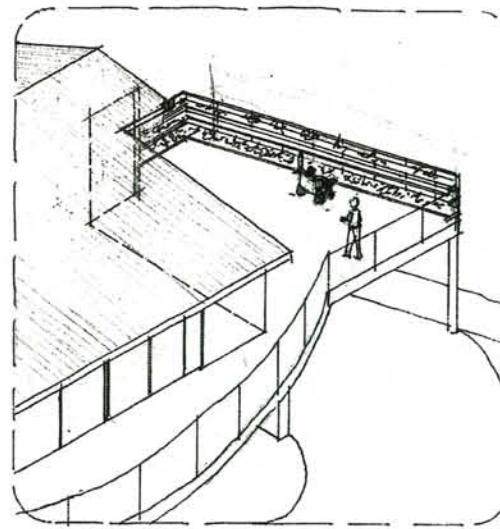

Interior sketch of 'shared' home/office (living room wall deleted for clarity)

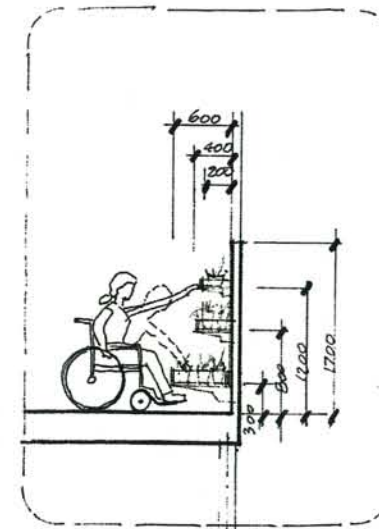

Accessible landscaping / BBQ deck



1:50 section of planter shelving

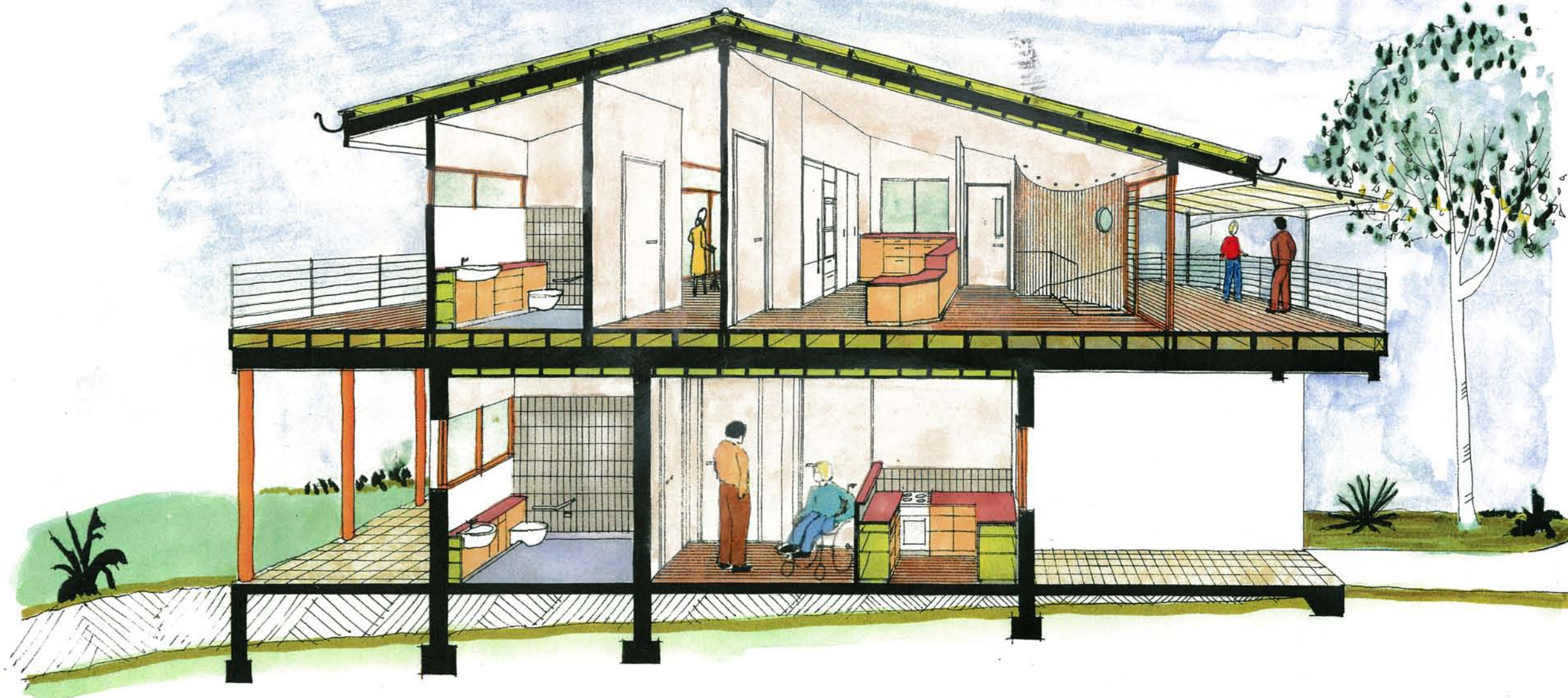

Alterations and additions to residence at, No 7 Imray Street, Merimbula NSW 2548, designed to provide enhanced ambulatory and wheelchair 'accessibility' together with provision for separate independent living accommodation for Mr Cochran (Senior) and a future 'live-in' carer at ground floor level for, Alex Cochran and Desiree Parker

**DESIGN DEVELOPMENT STUDIES,**  
 freehand diagrammatic sectional sketch thro' both levels of house viewed from the South/West and proposed 'accessible' landscaping to the 'BBQ' side deck

Project No, 2006-008  
 Date, 31.12.06  
 Scale, 1:50  
 Drawn, H.S.  
 Sheet No, 13/p  
 Amendment No. 1 - 18.01.07

Architect,  
**Harry Sprintz** FRAMA LTDA MACAA  
 MA Design/Research for Disability (Local Guidelines Unit)

- Registered Architect (NSW/ACT)
- Interior Designer (IDA Accredited)
- Disability Access Planner (ACAA Accredited)

Unit 7 of No 1 Heidelberg Avenue, Newington NSW 2027  
 (ph) 95452822 + 95452825 (fax) 97490060 (m) 041652674  
 (e) harrysprintzarchitect.com.au