

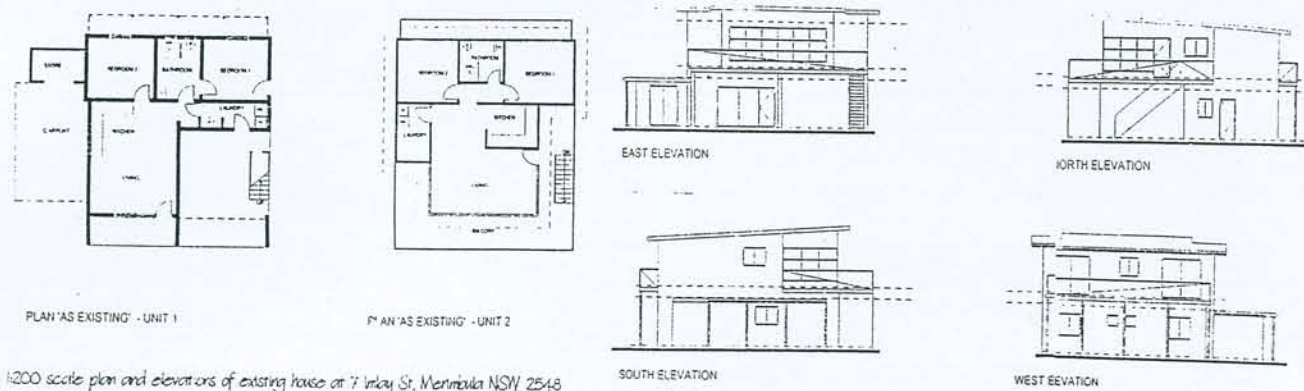

1:200 scale plan and elevations of existing house at 7 Inlay St, Merimbula NSW 2548



1:200 scale plan and elevations of existing house at 7 Inlay St, Merimbula NSW 2548

*Alterations and additions to residence at No 7 Inlay Street,  
Merimbula NSW 2548 for Alex Cochran and Desiree Parker  
(Embracing Universal Design and Accessibility Principles)*

*Design Development Studies, ie, 1:100 scale elevational studies 'as proposed'  
and 1:200 scale plan and elevations of present house at both levels 'as existing'*

Paper No. .... 2008-008  
Date ..... 18 January 2007  
Scale ..... 1:100 and 1:200  
Drawn ..... MS  
Sheet No. .... 14/10  
Architect

**Harry Sprinztz** MRBA L-014 MRCAH NSW Design Research for Disability (and Gender Unit)  
Registered Architect (NSW, ACT), Interior Designer (NSW), Accredited Disability Access Planner (CAAA Accredited)  
Unit 7 of 141 Newberg Avenue, Newington NSW 2214 (02) 4252 5222 & 4252 5223 (fax) 4252 5220 (cell) 02952674 (tel) h.sprinztz@architect.com.au